

## TRIMLEY ST MARTIN PARISH COUNCIL

You are hereby summoned to attend the meeting of Trimley St Martin Parish Council **Planning Committee** to be held at the Trimley St Martin Memorial Hall on Tuesday 20 December at 7.30 p.m.

Caroline Ley, Parish Clerk  
14 December 2016

### Public Session

#### **Please Note:**

Members of the public are welcomed and invited to give their views at this stage of the proceedings (**i.e., before the start of the formal part of The Planning Committee Meeting**) and to question the Parish Council Planning Committee on issues **on the agenda**.

**Members of the public may stay to observe, but may not take part or speak in the formal part of the Parish Council Planning Committee meeting that follows the Public session.**

### **Trimley St Martin Planning Committee Meeting**

#### **AGENDA**

- 1. Apologies for Absence**  
To receive apologies for absence
- 2. Declarations of interest and dispensations**
  - 2.1 To receive declarations of interest from councillors on items on the agenda
  - 2.2 To receive requests for dispensations for disclosable pecuniary interests (if any)
  - 2.3 To grant any requests for dispensation as appropriate
- 3. To Confirm the Minutes of the Meeting of the Planning Committee held on 22 November 2016**  
To confirm and sign the minutes of the meeting of the Planning Committee held 22 November June 2016
- 4. To Agree a Response to the Following Planning Application:-**  
DC/16/4926/FUL: 85 Mill Lane, Trimley St Martin. To extend property to five bedrooms and three bathrooms and one en-suite by extending to front elevation, at rear into the garden, and raising centre section of the bungalow for accommodation at first floor level
- 5. Close**



~ REAR (NORTH) ELEVATION ~



~ SIDE (EAST) ELEVATION ~



~ FRONT (SOUTH) ELEVATION ~



~ SIDE (WEST) ELEVATION ~

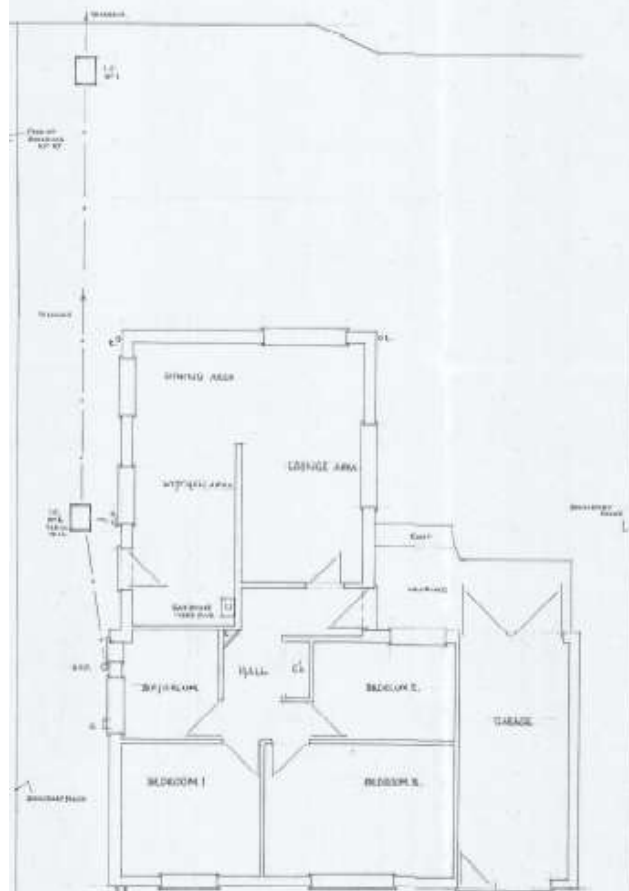

~ PLAN ~

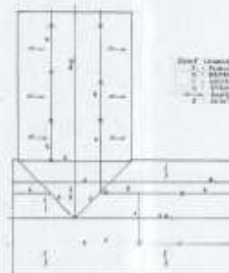

~ ROOF PLAN 1:100 ~



~ LOCATION 1:1250 ~

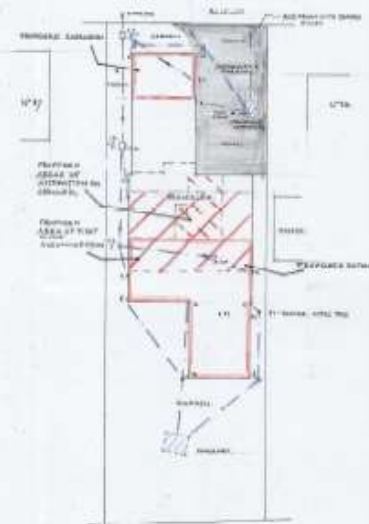

PROPOSED  
~ SITE 1:200 ~

**NOTES**

1. The house is to be built on the site of the existing house, which was built in 1910. The house is to be built on the site of the existing house, which was built in 1910.
2. The house is to be built on the site of the existing house, which was built in 1910. The house is to be built on the site of the existing house, which was built in 1910.
3. The house is to be built on the site of the existing house, which was built in 1910. The house is to be built on the site of the existing house, which was built in 1910.
4. The house is to be built on the site of the existing house, which was built in 1910. The house is to be built on the site of the existing house, which was built in 1910.
5. The house is to be built on the site of the existing house, which was built in 1910. The house is to be built on the site of the existing house, which was built in 1910.
6. The house is to be built on the site of the existing house, which was built in 1910. The house is to be built on the site of the existing house, which was built in 1910.
7. The house is to be built on the site of the existing house, which was built in 1910. The house is to be built on the site of the existing house, which was built in 1910.
8. The house is to be built on the site of the existing house, which was built in 1910. The house is to be built on the site of the existing house, which was built in 1910.
9. The house is to be built on the site of the existing house, which was built in 1910. The house is to be built on the site of the existing house, which was built in 1910.
10. The house is to be built on the site of the existing house, which was built in 1910. The house is to be built on the site of the existing house, which was built in 1910.

Drawn by: **T. TAYLOR R.S.V.**

85, MILL LANE,  
TRIMLEY ST. MARTIN.

**PROPOSED ALTERATIONS AND  
EXTENSIONS TO CONVERT TO  
FIVE BEDROOM DWELLING**

THE DRAWING  
SCALE 1:50

DATE: **SEPTEMBER 2016**

BY: **T.T. 01/16**



~ REAR (NORTH) ELEVATION ~



- FRONT (SOUTH) ELEVATION -



- SIDE (EAST) ELEVATION -



- SIDE (WEST) ELEVATION -

NOTE  
All questions must be checked on one and not scored from this sheet.  
True/False questions are to be marked in the correct bubble (circle).

—

Interest Rate: 4% - 10% 1. 10% 2.
--------------------------------------

T. TAYLOR ESG

B5, MILL LANE,  
TRIMLEY ST MARTIN

SP11 ORF  
 PROPOSED ALTERATIONS deck  
 EXTENSIONS TO CONVERT TO  
 FIVE BEDROOM DWELLING

PROPOSED ELEVATIONS

Scale: 1:100

NOVEMBER 2016

II/04/16

1990-1991	1990-1991
1990-1991	1990-1991
1990-1991	1990-1991

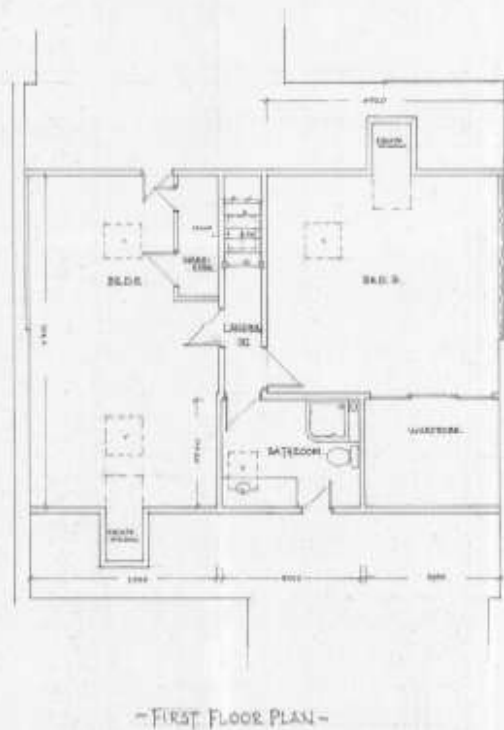
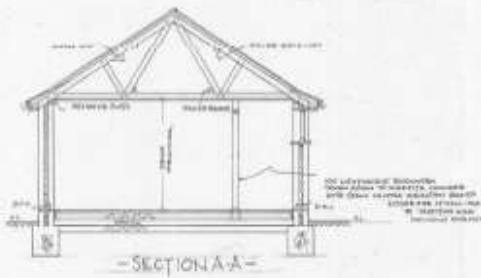
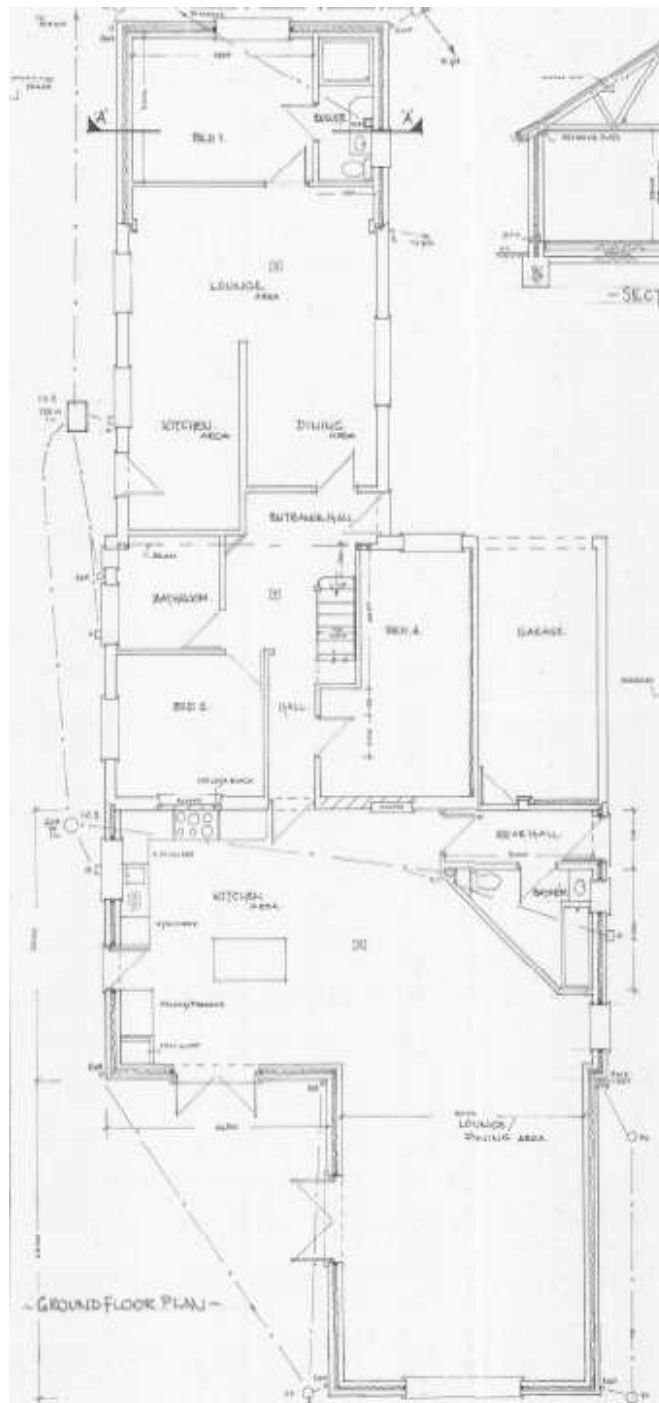

This drawing is to comply with the relevant building regulations.

PROPOSED ALTERATIONS AND EXTENSIONS TO CONVERT TO FIVE BEDROOM DWELLING.

85, MILL LANE, TRIMLEY ST. MARTIN

NOVEMBER 2016

11/05/16

1:50

NOVEMBER 2016

11/05/16